Acclamate al Signore (Sal 99)

Maestoso (♩= 60ca)
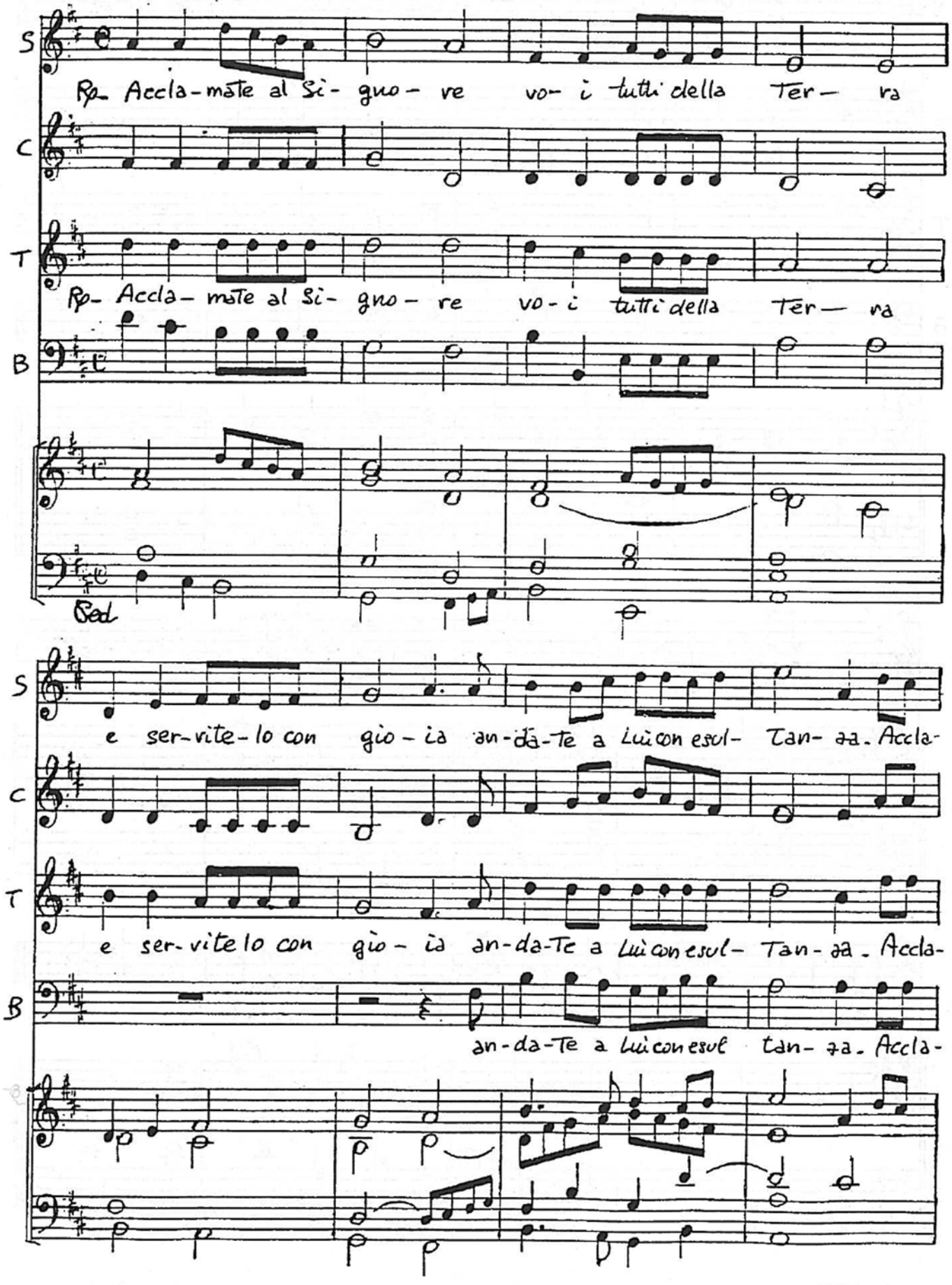
MARCO FRISINA